English

Preps

Creating Files From CorelDRAW 11 for Windows

731-00494A-EN Rev A

www.creo.com

Copyright

Copyright © 2004 Creo Inc. All rights reserved. Data subject to change without notice.

Internal 731-00494A-EN Rev A

Creo and the Creo logo are trademarks or registered trademarks of Creo Inc. The Creo products mentioned in this document are trademarks or service marks of Creo Inc. and may be registered in certain jurisdictions. Adobe and PostScript are trademarks of Adobe Systems Inc., are registered in the U.S. Patent and Trademark Office, and may be registered in other jurisdictions as well. Acrobat and the Acrobat logo are trademarks of Adobe Systems Incorporated, which may be registered in certain jurisdictions. Microsoft, Windows, and Windows NT are registered trademarks or trademarks of Microsoft Corporation in the U.S. and/or other countries. Other company and brand, product, and service names are for identification purposes only and may be trademarks or registered trademarks of their respective holders.

No copying, distribution, publication, modification, or incorporation of this document, in whole or part, is permitted without the express written permission of Creo Inc. In the event of any permitted copying, distribution, publication, modification, or incorporation of this document, no changes in or deletion of author attribution, trademark legend, or copyright notice shall be made. No part of this document may be reproduced, stored in a retrieval system, published, used for commercial exploitation, or transmitted, in any form by any means, electronic, mechanical, photocopying, recording, or otherwise, without the express written permission of Creo Inc. This document is distributed in Adobe Systems Incorporated's PDF (Portable Document Format). You may reproduce the document from the PDF file for internal use. Copies produced from the PDF file must be reproduced in whole.

Creo Inc.
3700 Gilmore Way
Burnaby, B.C., Canada
V5G 4M1
Tel: +1.604.451.2700
Fax:+1.604.437.9891

http://www.creo.com

Revised May 2004

Creating Files for Use in Preps

In order for Preps to correctly process a CorelDRAW™ 11.0 document as a source file, you must export the document as an Encapsulated PostScript® (EPS) file.

EPS files that are created from CorelDRAW 11.0 documents can contain CMYK and spot colors, as well as OPI links.

Exporting an EPS File

1. From the **File** menu, select **Export**.
2. The Export dialog box appears. In the **Save in** box, select the location where you want to save the file.

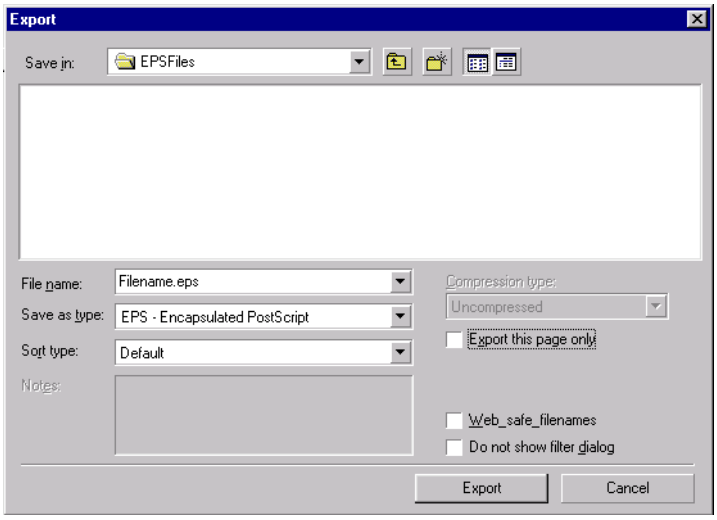

3. In the **File name** box, type a file name.
4. In the **Save as type** box, select **EPS-Encapsulated PostScript**.
5. In the **Sort type** box, select **Default**.
6. Select the **Export this page only** check box if required.
7. Clear the **Web_safe_filenames** check box.
8. Clear the **Do not show filter dialog** check box.

9. Click **Export**. The EPS Export dialog box appears.
10. Click the **General** tab.

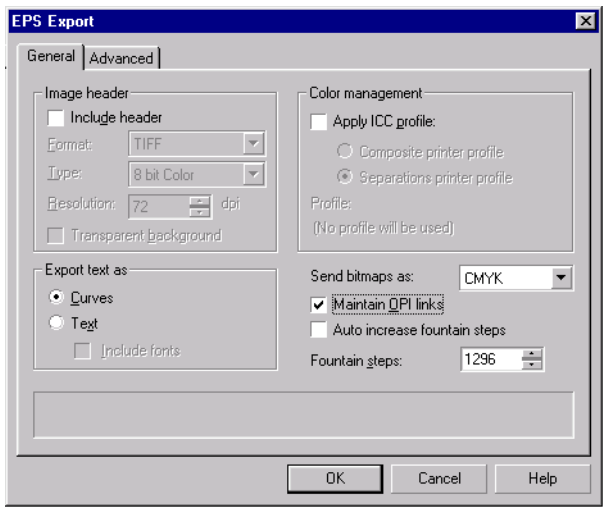

11. Under **Image header**, clear the **Include header** check box.
12. Under **Export text as**, click **Curves**.
13. Under **Color management**, clear the **Apply ICC profiles** check box.
14. In the **Send bitmaps as** box, select **CMYK**.
15. Select the **Maintain OPI links** check box.
16. Select the **Auto increase fountain steps** check box if required.
17. In the **Fountain steps** box, select the number you want to use. The higher the number, the smoother the blends.
18. Click the **Advanced** tab.

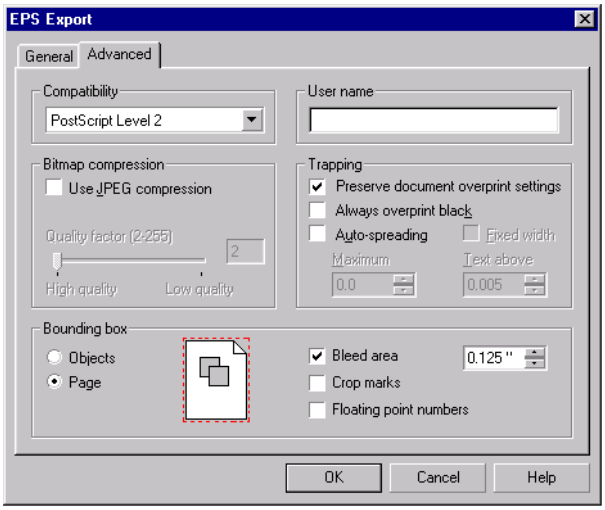

19. Under **Compatibility**, select the PostScript level that is compatible with your output device.
20. Under **Bitmap compression**, clear the **Use JPEG compression** check box.
21. Under **Trapping**, select the options you require.

22. Under **Bounding box**, do the following:
    a. click **Page.**
    b. If the page contains bleeds, select the **Bleed area** check box and select the amount of bleed you require.
23. Click **OK**.

You have created an EPS file from a CorelDRAW document. You can add the file to a Preps job.